Digital Survival Kit For Freshers

NAME – DIVYANSHU VERMA

REG NO. – 25BCE11090

The world today is very digital, and students need basic digital skills to do well in studies and future careers. This project, called **“Digital Survival Kit for Freshers,”** was made to help first-year students understand how to use the digital world in a smart and safe way.

As a Student Digital Ambassador, my aim in this project was to spread awareness about digital literacy. This includes learning how to stay safe on the internet, communicate professionally online, and use important digital platforms that students need in college. The project includes five tasks that focus on practical skills like creating digital content, building an online presence, using collaboration tools, and understanding cyber safety.

While working on this project, I got hands-on experience and learned many useful things about using digital tools in a responsible and effective way. This project also helped me understand how important digital knowledge is for students today.

TASK 1 : Creating A Digital Literacy Awareness Infographic

For Task 1, I created a digital literacy awareness infographic using Canva. The infographic was titled **“Digital Survival Kit for Freshers”** and its purpose was to help new students quickly understand some important digital concepts.

In the infographic, I included topics like what digital literacy means, some commonly used digital tools, safe internet practices, building a professional online presence, and basic email etiquette. I tried to keep the design simple, attractive, and easy to understand so that students with different levels of digital knowledge can easily learn from it.

One of the most interesting parts of this task was choosing the most important information and presenting it in a short and clear way.

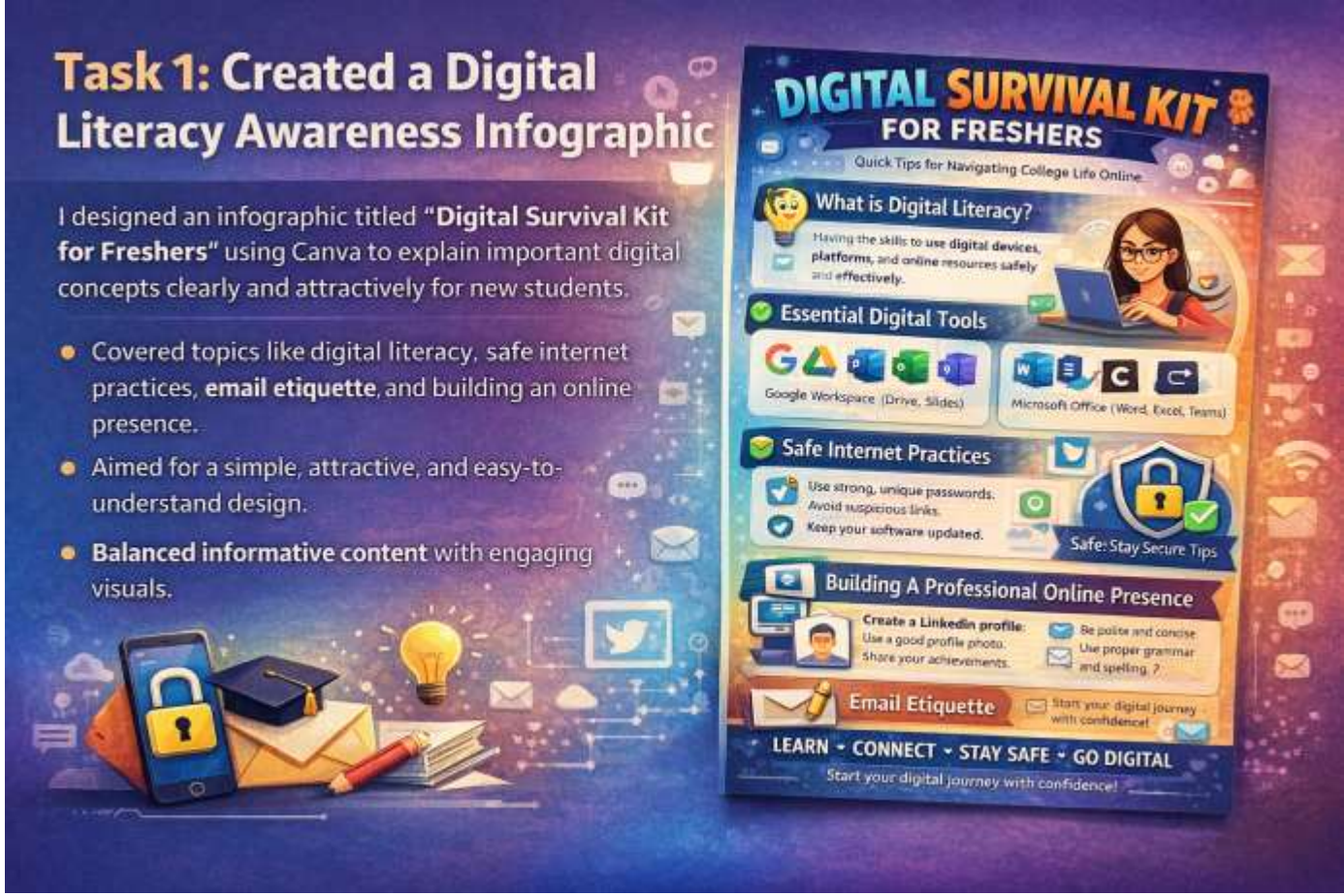

It was a little challenging to balance the design and the content while making sure everything looked neat and readable.

Overall, this task helped me learn how visual content like infographics can be a great way to spread awareness and explain important topics in a simple manner.

Task 2 : Building My Digital Portfolio

In this task, I created my student digital portfolio by setting up accounts on GitHub, Kaggle, and Stack Overflow. These platforms are widely used in the technical community and are very helpful for students in building their skills and knowledge. GitHub is used to store and showcase projects. It helps in managing code and sharing work with others. Kaggle is mainly used for data science and machine learning practice, where students can work on datasets and improve their analytical skills. Stack Overflow is a platform where people ask and answer programming-related questions, which helps in solving doubts and learning from others. Creating these profiles helped me understand the importance of having a professional and active presence online. Over the next four years.

I plan to regularly upload my projects on GitHub, practice problems on Kaggle, and use Stack Overflow to clear my doubts and also help others. This task gave me a strong start in building my technical identity and will be very useful for my future career.

GitHub

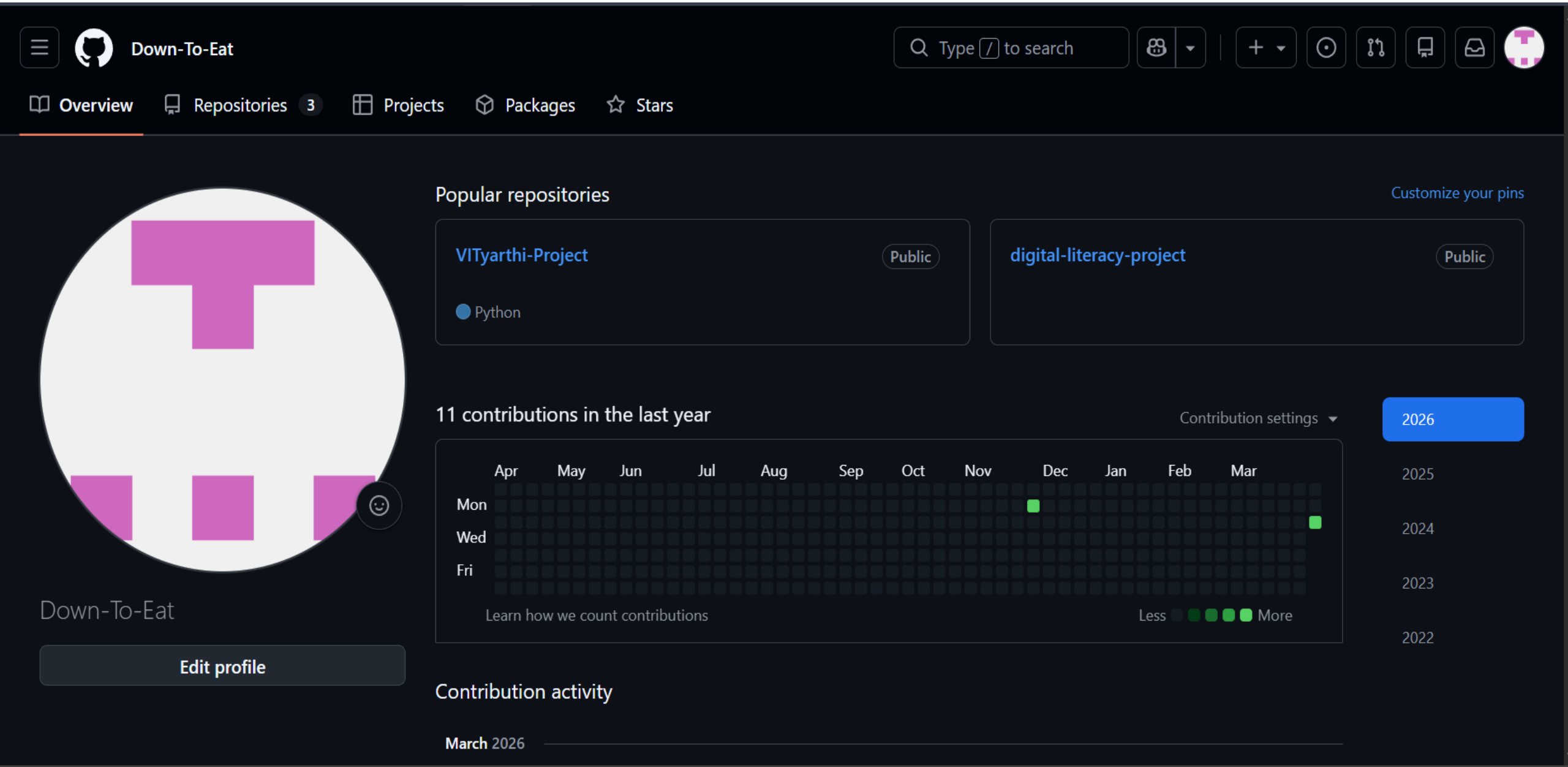
Down-To-Eat
Type / to search
Overview
Repositories 3
Projects
Packages
Stars
Popular repositories
Customize your pins
VITyarthi-Project
Public
Python
digital-literacy-project
Public
11 contributions in the last year
Contribution settings
2026
2025
2024
2023
2022
Apr May Jun Jul Aug Sep Oct Nov Dec Jan Feb Mar
Mon
Wed
Fri
Learn how we count contributions
Less More
Down-To-Eat
Edit profile
Contribution activity
March 2026

Stack Overflow

Stack Overflow | Products | Try new site BETA | user:32566179 | 1

- Home
- Questions
- AI Assist
- Tags
- Saves
- Challenges
- Chat
- Articles
- **Users**
- Companies

COLLECTIVES +

Communities for your favorite technologies.
Explore all Collectives

Edit profile | Network profile

Divyanshu

Member since today | Last seen this week | Visited 1 day, 1 consecutive

Profile | **Activity** | Saves | Settings

- **Summary**
- Answers
- Questions
- Tags
- Articles
- Badges
- Following
- Bounties
- Reputation
- All actions
- Responses

Summary

Reputation is how the community thanks you

When users upvote your helpful posts, you'll earn reputation and unlock new privileges.

Learn more about reputation and privileges

Earn badges for helpful actions

Badges are bits of digital flair that you get when you participate in especially helpful ways.

Take the Tour and earn your first badge

Measure your impact

Your posts and helpful actions here help hundreds or thousands of people searching for help.

Kaggle

kaggle

Search

Create

Home

Competitions

Datasets

Models

Benchmarks

Game Arena

Code

Discussions

Learn

View Active Events

LOGIN STREAK

TIER PROGRESS

PUBLIC ACTIVITY

Welcome, Divyanshu_20_Verma!

Kaggle is the place to learn data science and build a portfolio.

1
day
a new record!

0%
to Expert

M T W T F S S

Datasets
0
total created

Notebooks
0
total created

Competitions
0
total joined

Discussions
0
total posted

Courses
0
total completed

Hide stats

Task 3 : Coding and collaboration Platforms

Task 3 was about exploring coding and collaboration platforms. For the coding part, I created an account on a coding platform Hacker Rank and completed a beginner-level challenge “Solve me First”.

This helped me understand some basic programming concepts and also improved my logical thinking.

For the collaboration part, I created a quiz using Google Forms titled **“Digital Literacy Awareness Quiz.”** The quiz had five questions, including both multiple-choice and short-answer types. After that, I checked the responses using Google Sheets, which helped me understand how data can be collected and viewed in an organized way.

This task was quite interesting because it introduced me to practical tools that can be used not only in studies but also in real-life situations. Coding platforms can help me improve my programming skills, and Google Forms can be useful for conducting surveys, collecting feedback, and working on group projects.

Overall, this task helped me understand how digital platforms can be used in a simple and effective way for learning and collaboration.

Divyanshu Verma

@divyanshu_25bce3

Complete your profile

Add your missing details →

This data will be helpful to auto-fill your job applications

0%

Personal Information

divyanshu.25bce11090@vitbhopal.ac.in

Add your mobile number

India

My Badges

Problem Solving

My Resume

+ Add Resume

My Certifications

Privacy - Terms

Digital Literacy Quiz

Total points 0/0

Topic : Digital
Survival Kit For Freshers

✓ Question 1 : What is digital literacy?

- ○ Ability to use social media only
- ◉ Ability to use technology safely and effectively ✓
- ○ Ability to play online games
- ○ Ability to repair computers

✓ Question 2 : Which platform is mainly used to showcase coding projects?

- ○ LinkedIn

✓ Question 2 : Which platform is mainly used to showcase coding projects?

- ○ LinkedIn
- ○ Instagram
- ◉ GitHub ✓
- ○ WhatsApp

✓ Question 3 : What should you do before clicking on an unknown link?

- ○ Click immediately
- ○ Ignore all links
- ◉ Verify the source of the link ✓
- ○ Share it with friends

✓ Question 4 : Which of the following is an example of professional email etiquette?

- ○ Using slang and emojis
- ○ Writing without a subject
- ◉ Using a clear subject and polite language ✓
- ○ Sending incomplete messages

✓ Question 5 : What is a common sign of a UPI fraud scam?

- ○ Receiving money instantly
- ◉ Being asked to share OTP or approve unknown payment requests ✓
- ○ Using official banking apps
- ○ Checking account balance

Task 4 - Drafting a Professional Email & Etiquette Guide

In Task 4, I learned about professional communication and proper email etiquette. As part of this task, I wrote two formal emails —one for requesting an assignment extension and another to show my interest in a summer internship. Through this, I understood how important it is to write clear subject lines, use a polite tone, and follow a proper structure while writing professional emails.

Along with that, I also created a **Social Media Do's and Don'ts checklist** to encourage students to behave responsibly online.

One common problem in digital communication is misunderstanding caused by unclear or very informal messages. For example, if someone sends an email without a proper subject line or greeting, it may create a bad impression. This can be avoided by following simple email rules and maintaining professionalism while communicating online.

Overall, this task helped me improve my communication skills and made me more aware of how important digital professionalism is for students.

Task 5 : Cybercrime Awareness Case Study & Prevention Guide

In Task 5, I learned about cybercrime awareness by studying **UPI fraud**, which is a common problem among students in India

I understood how scammers try to trick people into sharing sensitive information or approving fake payment requests.

One thing that surprised me was how easily people can become victims of these scams, mostly because they are not fully aware. Even a small mistake, like clicking on an unknown link or trusting an unknown caller, can sometimes lead to financial loss.

After doing this task, I realized that I need to be more careful while using digital platforms, especially when making online payments. I will make sure to check payment requests properly and avoid sharing personal or financial information with unknown people.

Overall, this task helped me understand how important cyber awareness is and encouraged me to follow safer digital habits in my daily life.

CASE STUDY

In a recent UPI fraud case in Bhopal, a retired man lost ₹1.45 lakh after a scammer impersonated someone he knew. Using social engineering, the fraudster emotionally manipulated the victim over a phone call, gaining his trust and convincing him to approve UPI payment requests. The scam relied on urgency and familiarity to prevent the victim from thinking carefully, highlighting that even cautious or educated individuals can fall prey. Such frauds often target the elderly, students, and those unfamiliar with digital payments, leading to financial loss, stress,. and reduced confidence in online transactions. This incident underscores the importance of verifying all requests, avoiding unknown calls, and never sharing sensitive information like OTPs or PINs

Source : https://timesofindia.indiatimes.com/city/bhopal/retd-bhel-staff-duped-of-1l-by-con-posing-as-acquaintance/articleshow/129833568.cms?utm_source=chatgpt.com